

- Existing ▭ Lahaina Historical District
- Existing ▭ BUSINESS District

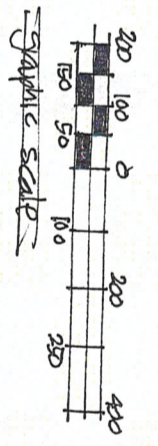

SITE DEVELOPMENT PLAN

Sept 2014 ~~SURE &~~ ASSOC. INC.

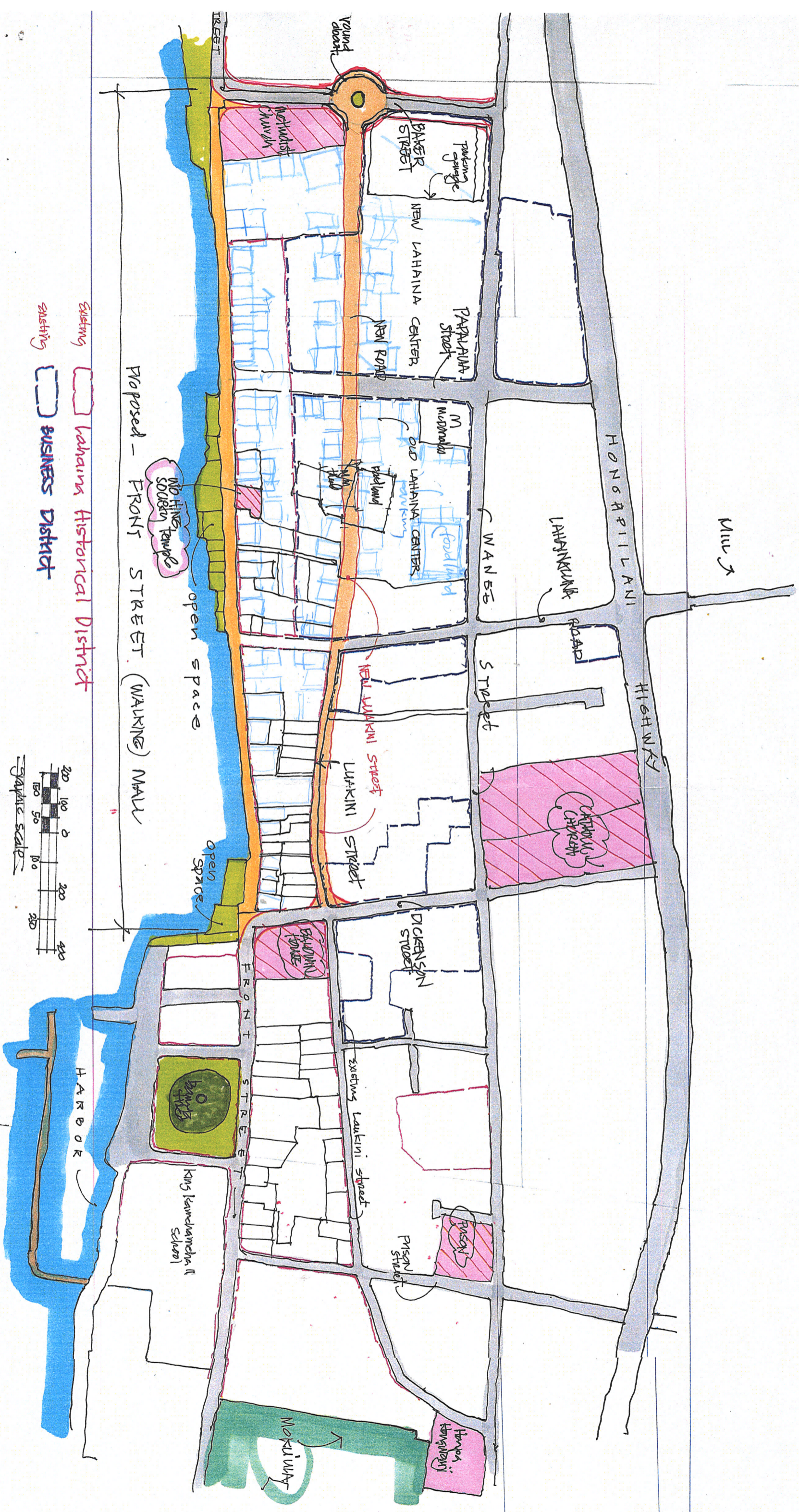

- existing Lahaina Historical District
- existing BUSINESS DISTRICT

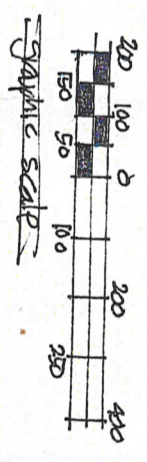

SITE DEVELOPMENT PLAN

Sept 2024 SHBA & ASSOC. INC.

concept - plan —
front street

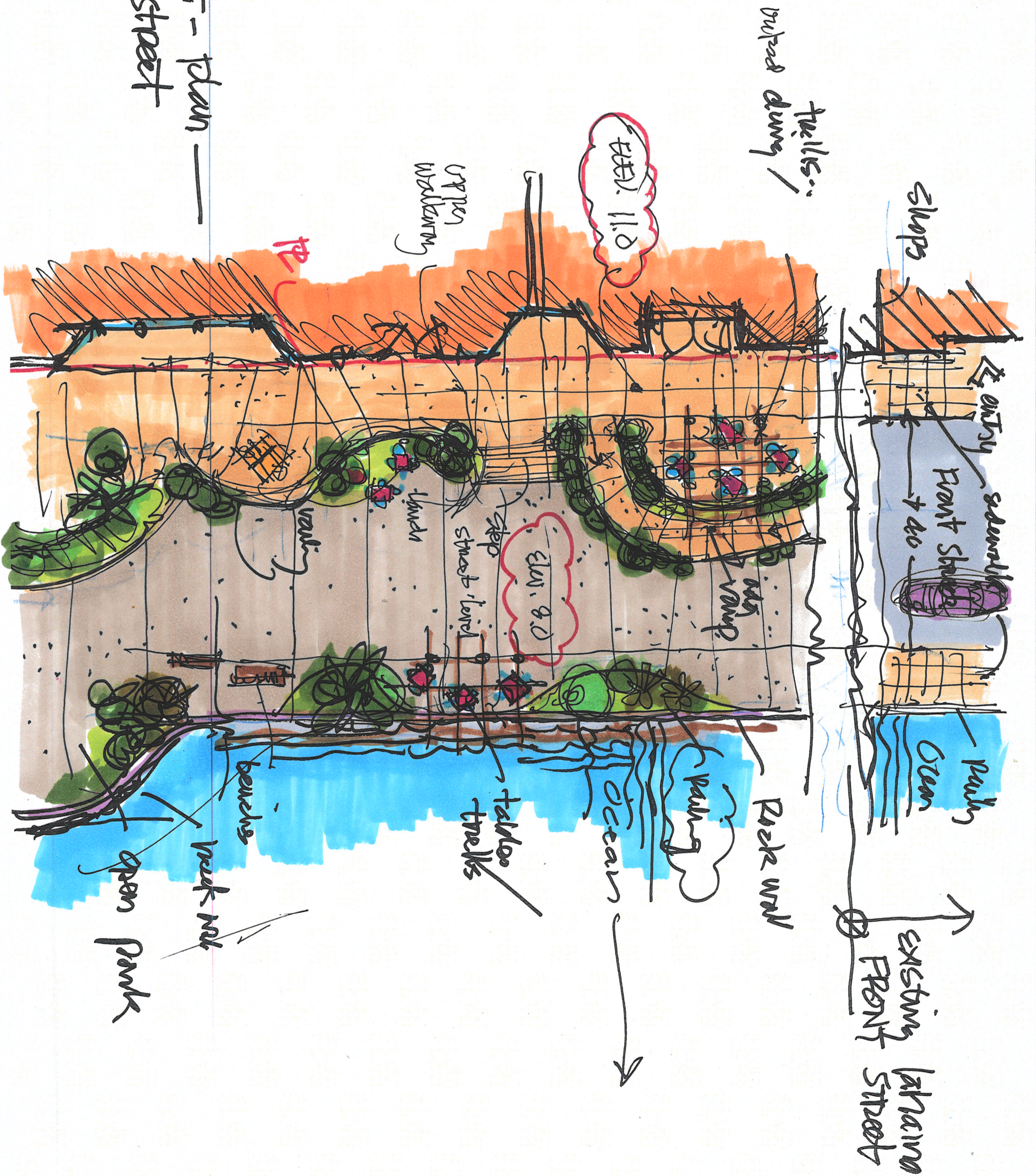

hills:
11.0

11.0

8.0

existing laneway front street

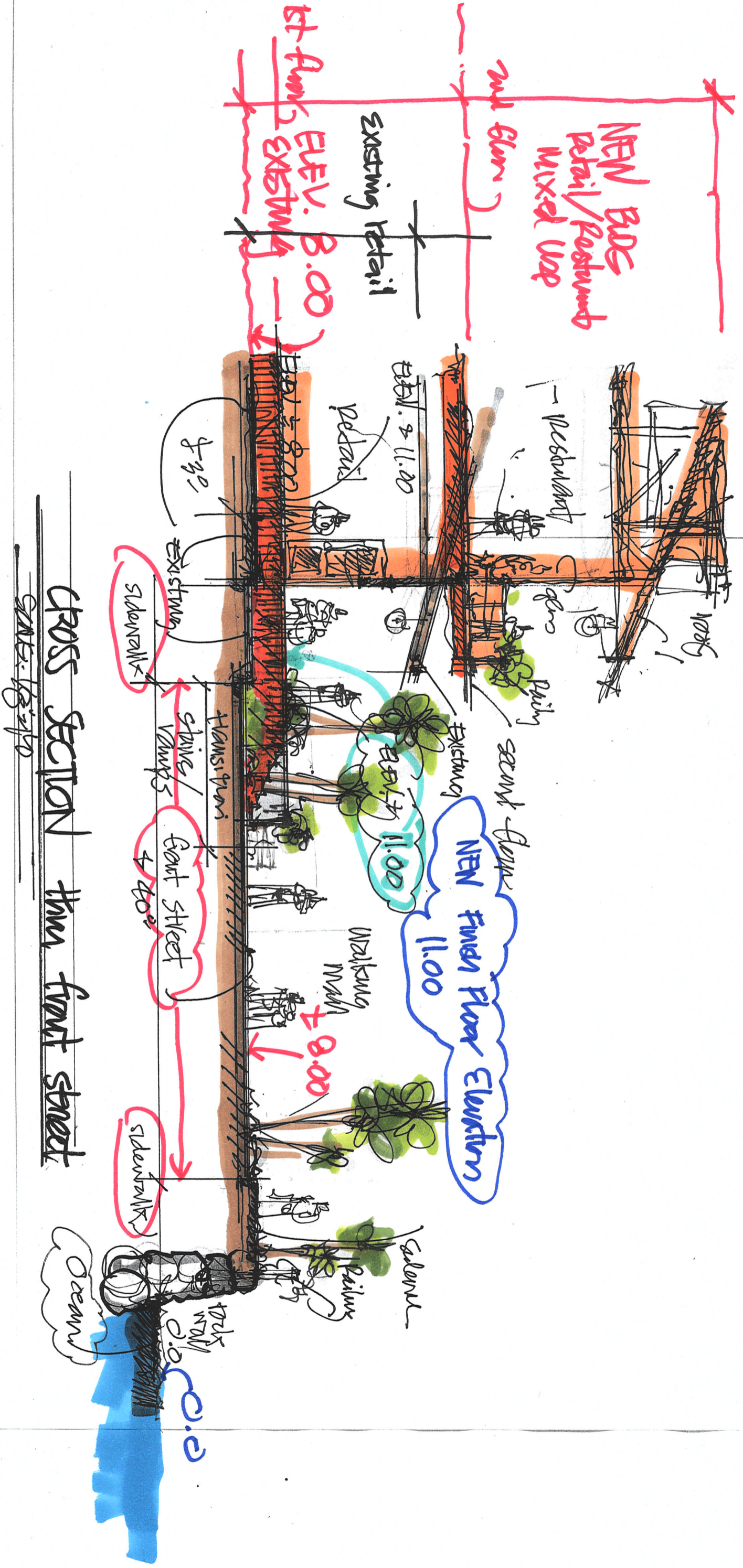

CROSS SECTION thru front street

DATE: 10/10